

in Sell to Mathi Area: Centro



2.400 sm | Rooms: 1

Mathi c.se, a few miles from the city and from Turin airport, easily connected by the expressway of boxes, in the Centre of the village, just a few steps from the train station that connects it to the porta susa station, selling a fantastic block in the early 800 seal, completely fenced the property is divided into a central block on 3 levels has always been part of housingtherefore being noble House with beamed ceilings and fireplaces to be recovered, the sides sheds, stables, and various locations in the basement cellar clearance and deposits. Approved project for conservative recovery possibly for 30 units of various sizes and 37 boxes underground. Great as nursing home or residence/hotel.

Certificates

Energy Class:

EPI: 58 kwh/m²

Property information

Ref.: MAR 1045

Reason: Sell

Type:

Region: Piemonte

Province: Torino

Municipality: Mathi



Professional Real Estate Services

Fiminter Immobili Bardonecchia
Via Medail, 29 - 10052 Bardonecchia
Ttelephone 012299084 Fax 012.907207

Area: Centro

Price: Private negotiation

Total sq.m.: 2.400 sm

Rooms: 1

Total Floor: 3

Age Construction: 1790

Available: Yes

Fiminter Immobili Bardonecchia

Via Medail, 29 - Bardonecchia (TO) - Ttelephone 012299084 Fax 012.907207
bardonecchia@fiminter.com - <https://www.fiminter.com>
Vat number 06292020010

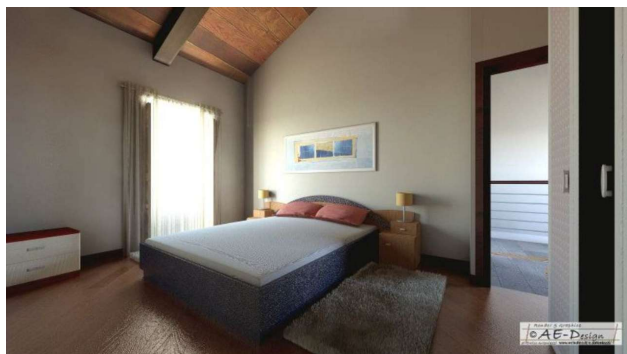

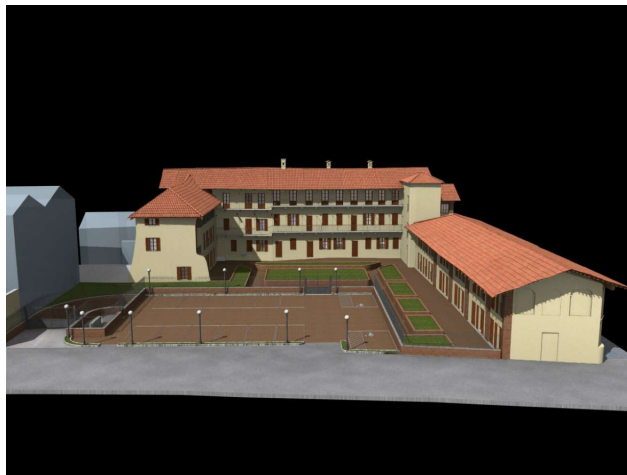
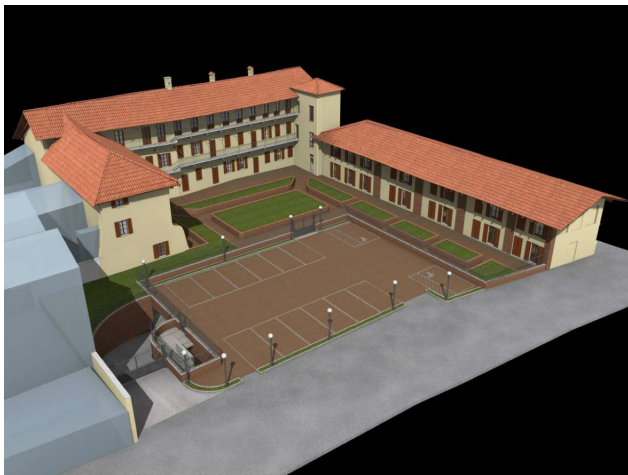

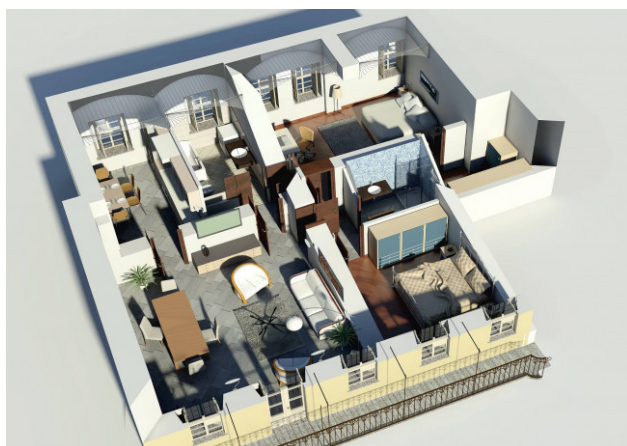



Fiminter Immobili Bardonecchia

Via Medail, 29 - Bardonecchia (TO) - Ttelephone 012299084 Fax 012.907207
bardonecchia@fiminter.com - <https://www.fiminter.com>
Vat number 06292020010