

in Sell to Mathi Area: Centro



2.400 sm | Rooms: 1

Mathi c.se, a few miles from the city and from Turin airport, easily connected by the expressway of boxes, in the Centre of the village, just a few steps from the train station that connects it to the porta susa station, selling a fantastic block in the early 800 seal, completely fenced the property is divided into a central block on 3 levels has always been part of housingtherefore being noble House with beamed ceilings and fireplaces to be recovered, the sides sheds, stables, and various locations in the basement cellar clearance and deposits. Approved project for conservative recovery possibly for 30 units of various sizes and 37 boxes underground. Great as nursing home or residence/hotel.

Certificates

Energy Class:

EPI: 58 kwh/m²

Property information

Ref.: MAR 1045

Reason: Sell

Type:

Region: Piemonte

Province: Torino

Municipality: Mathi



Professional Real Estate Services

Fiminter Immobili
Corso Stati Uniti 57 - 10129 Torino
Telephone 0115170021 Fax 011.5170022

Area: Centro

Price: Private negotiation

Total sq.m.: 2.400 sm

Rooms: 1

Total Floor: 3

Age Construction: 1790

Available: Yes

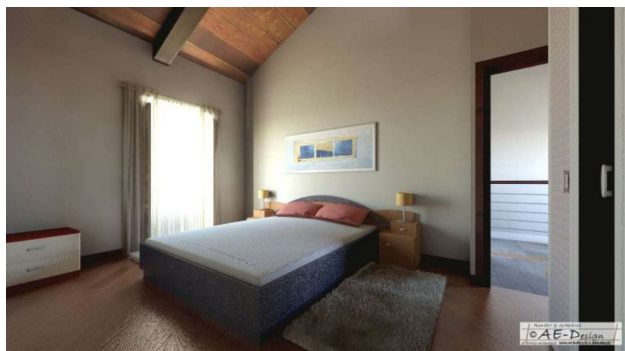

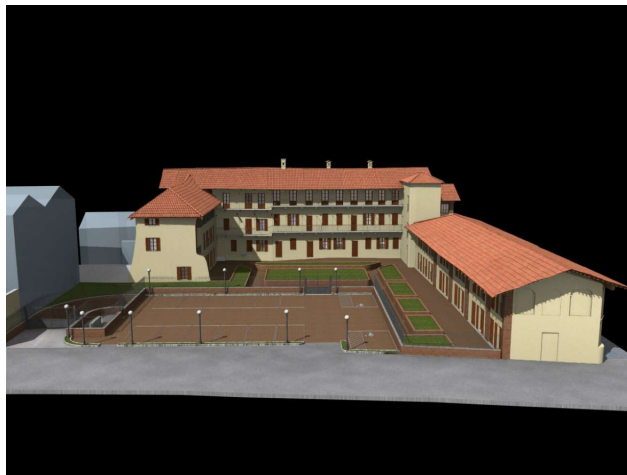
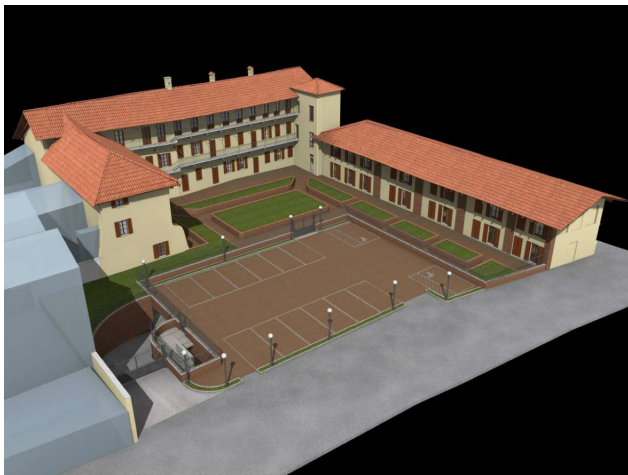

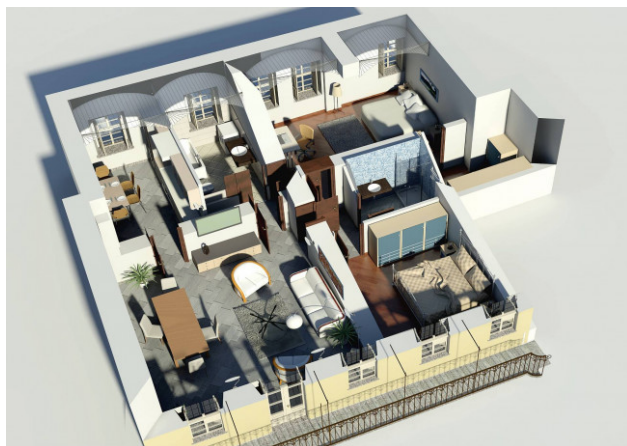

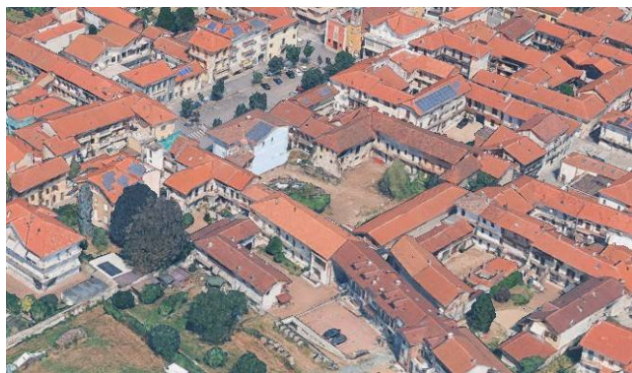

Fiminter Immobili

Corso Stati Uniti 57 - Torino (TO) - Telephone 0115170021 Fax 011.5170022
fiminter@fiminter.com - <https://www.fiminter.com>
Vat number 06292020010